Lema: C - 59

Arquitecto: Rafael García Castro.

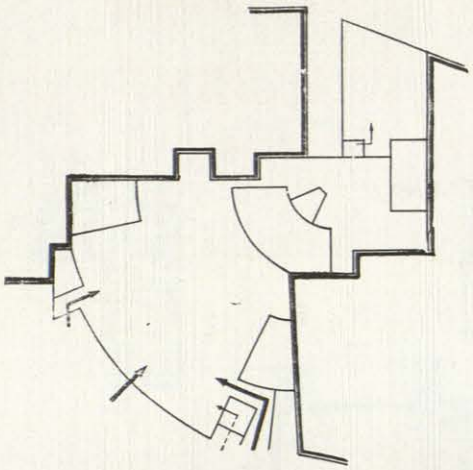

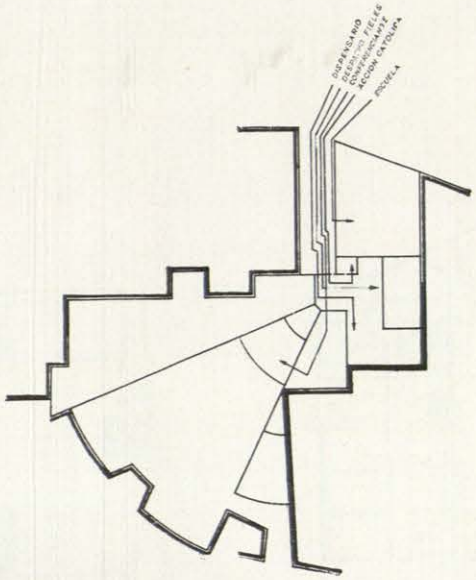

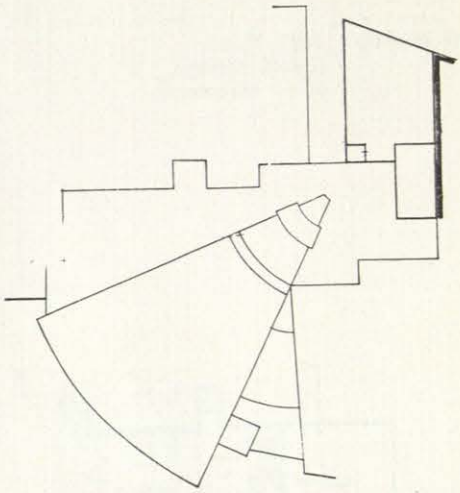

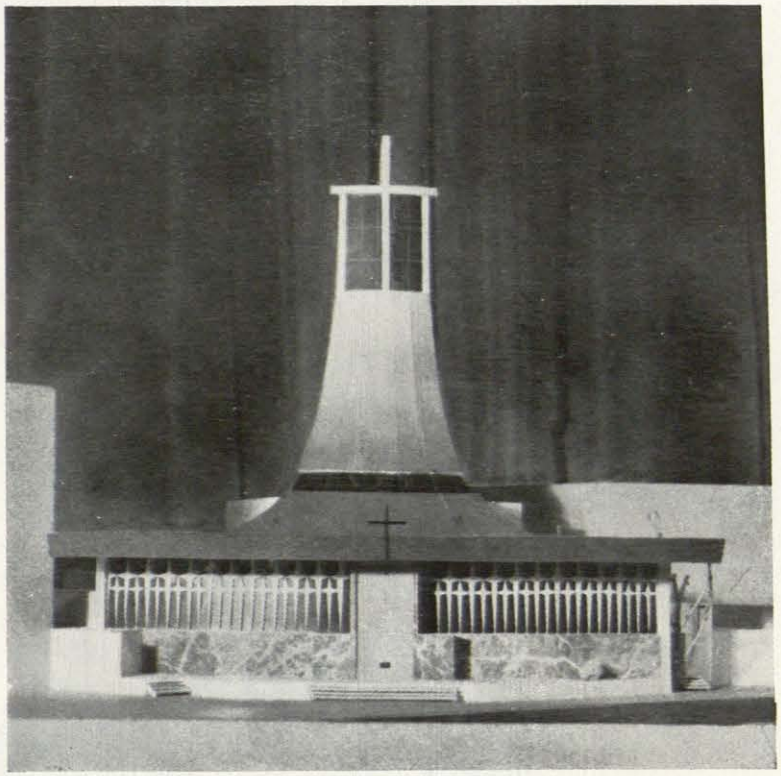

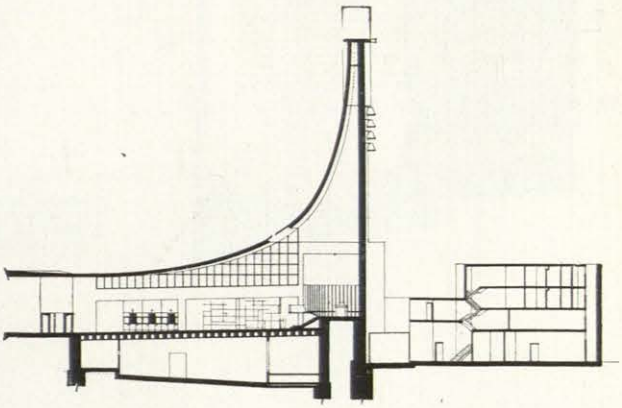

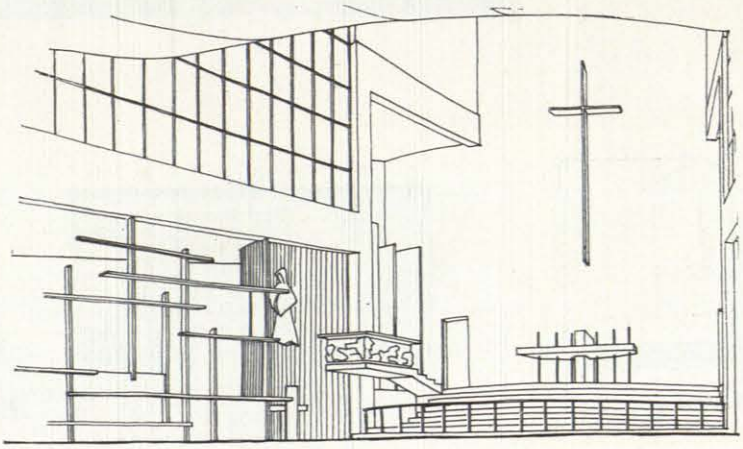
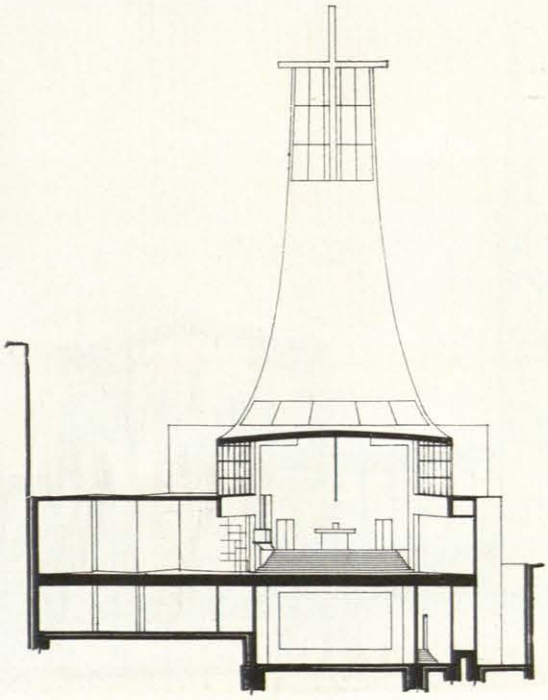
PERSPECTIVA INTERIOR